



ARLINGTON
VIRGINIA

DEPARTMENT OF ENVIRONMENTAL SERVICES

ARLINGTON COUNTY
PAVEMENT MARKING
SPECIFICATIONS

AUGUST 2014

Table of Contents

1. General	2
2. Design Criteria	3
3. Marking Plan Preparation	4
Exhibits	5
MK – 1 Typical Crosswalk	5
MK – 1a Typical Crosswalk Details	6
MK – 2 Typical Cross Section	7
MK – 3 Typical Speed Hump Markings	8
MK – 4 Typical Speed Table	9
MK – 4a Typical Speed Hump Details	10
MK – 5 Typical Four Lanes Section	11
MK – 6 Typical Four Lane Section With Parking And Bike Lanes	12
MK – 7 Typical Sections For Buffered Bike Lanes	13
MK – 8 Typical Bike Box At Signalized Intersection	14
MK – 8a Bike And Sharrow Details	15
MK – 9 Typical Five Lane Section	16
MK – 10 Typical Near Side And Far Side Bus Stops	17
MK – 11 Typical ‘Do Not Block’ Markings	18
MK – 12 Typical Six Lane Section With Parking And Bike Lanes	19
MK – 12a Standard Marking Legend	20
REF – 1 Standard Marking Linetypes	21
REF – 2 Standard Marking Symbols	22

1. General

Description

This document contains information and illustrations of the pavement marking plan design procedures for use in Arlington County.

The information is based on the current Manual on Uniform Traffic Control Devices for Streets and Highways (MUTCD) and Virginia Department of Transportation Supplement to the MUTCD and the Virginia Department of Transportation Road and Bridge Standards.

The intent of this document is to establish standard procedures for Engineers, Consultants, Planners and Designers working within Arlington County.

Related Arlington County Standards

Arlington County Bus Stop Design Standards
Arlington County Horizontal Standards
Arlington County Construction Standards

Submittals

Design and placement of all markings on County roads shall be approved by DES Transportation, Engineering and Operations Bureau (TE&O) and are subject to TE&O engineer's discretion.

2. Design Criteria

- A. Pavement markings are used on roadways to provide guidance and information for drivers, pedestrians and bicyclists.

The markings signify the delineation of traffic path and lateral clearance from traffic hazards for the safe movement of traffic. Various types of road markings include longitudinal markings, transverse markings, object markings and special markings to alert the driver of movement restrictions and hazardous locations.

1. Plans shall conform to current version of MUTCD and Virginia Supplement to MUTCD guidelines, Virginia Department of Transportation and Arlington County guidelines.
2. All markings shall be thermoplastic, TYPE B CLASS I, unless otherwise specified.
3. Minimum lane width for all lanes shall be ten (10) feet. Exceptions may be made at the Engineer's discretion.
4. Lane dimensions shall be shown at road transitions and at the beginning and end of each sheet. Lane widths are measured from the center of the marking.
5. Length of turn lanes, tapers and flares shall be dimensioned.
6. Parking lanes shall be a minimum of seven (7) feet wide unless otherwise specified.
7. Standard bike lanes shall be a minimum of five (5) feet and a maximum of six (6) feet.
8. Stop bars shall be eighteen (18) inches wide and placed four (4) minimum feet from crosswalk.
9. Turn arrows shall generally be placed twenty five (25) feet from stop bar at beginning of full width turn lane then regular intervals thereafter.
10. Bike lane symbols shall be installed twenty five (25) feet from start of bike lane and three hundred thirty (330) feet apart thereafter, when possible, or at the start of a new block.
11. Shared bike lane symbols (sharrows) shall be placed in the center of the lane when the lanes are less than fourteen (14) feet wide, two hundred fifty (250) feet apart.
12. Crosswalks shall be at least ten (10) feet wide. The Engineer will determine whether the crosswalk shall be a standard or continental style.

3. Marking Plan Preparation

1. All plans shall be prepared on 24"X36" Arlington County _DOT base sheet located at <S:\AutoCAD 2012 Standards\Templates>
2. Plans shall be prepared using AutoCAD (current version) and stored on the Q: drive @ <Q:\Data\Traffic\Data>
3. All plans shall be 1"-25' scale.
4. North arrows shall point to the top or right when possible.
5. All sheets shall be numbered consecutively, 'Sheet ___of___'
6. All plans shall include: general notes, construction notes and a legend.
7. All curbs, raised medians, edge of pavement, driveways, sidewalks, ADA ramps and fire hydrants shall be shown when possible.
8. All existing regulatory, warning and guide signs, including parking signs and bus stops, shall be shown. All existing signs shall be field verified.
9. All existing markings, including parking lanes, bike lanes and crosswalks shall be shown when street is not being paved.
10. Street names and speed limits shall be shown on the plan.
11. Matchlines and project limits shall be clearly shown and referenced on the plan.

MK-1 Typical Crosswalk

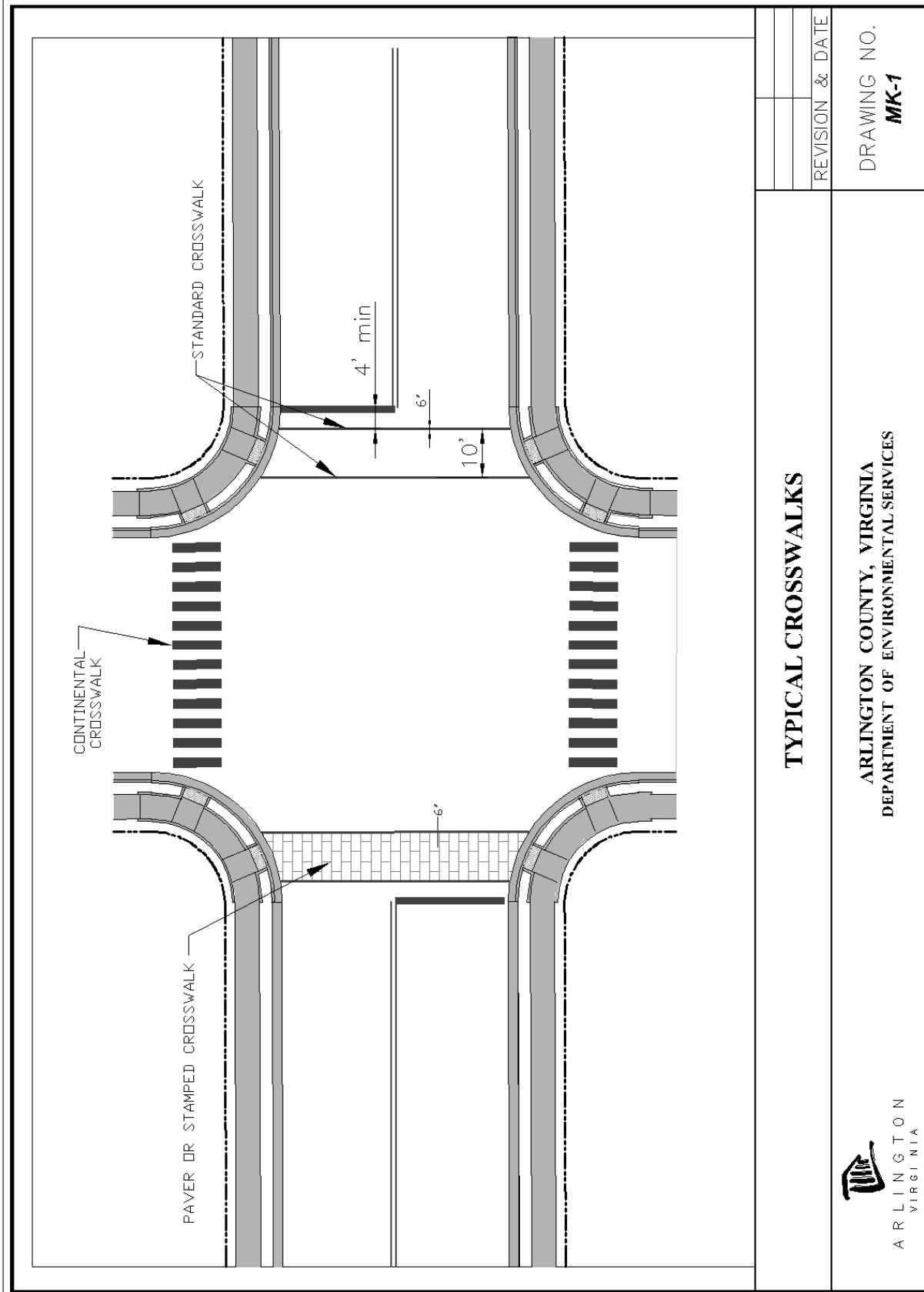

TYPICAL CROSSWALKS



ARLINGTON COUNTY, VIRGINIA
DEPARTMENT OF ENVIRONMENTAL SERVICES



REVISION & DATE

DRAWING NO.
MK-1

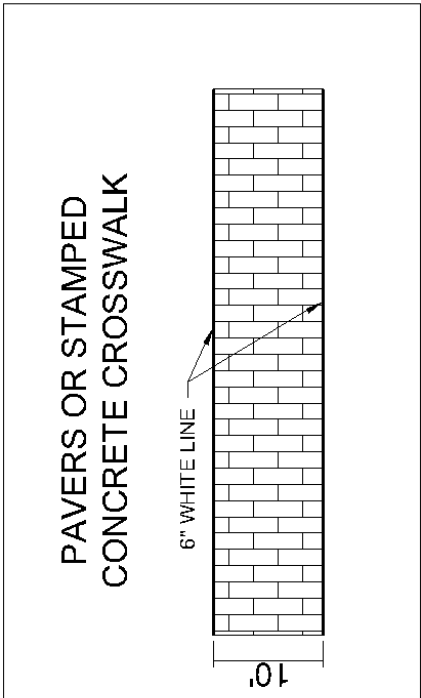
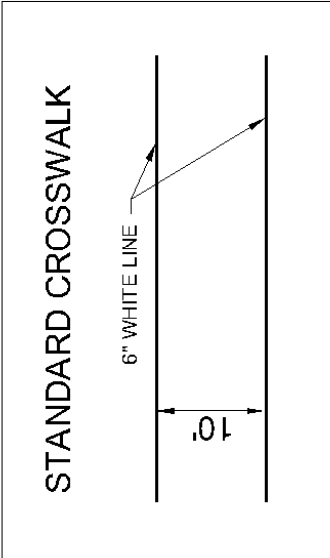
MK – 1a Typical Crosswalk Details

<div style="display: flex; justify-content: space-around;"> <div style="width: 45%; text-align: center;"> <p>HIGH DENSITY CROSSWALK</p>  </div> <div style="width: 45%; text-align: center;"> <p>PAVERS OR STAMPED CONCRETE CROSSWALK</p>  </div> </div>	<div style="text-align: center;"> <p>STANDARD CROSSWALK</p>  </div>				
<p>TYPICAL CROSSWALK DETAILS</p>					
<p>ARLINGTON COUNTY, VIRGINIA DEPARTMENT OF ENVIRONMENTAL SERVICES</p>					
 <p>ARLINGTON VIRGINIA</p>					
	<table border="1" style="width: 100%; border-collapse: collapse;"> <tr> <td style="width: 50%;"></td> <td style="width: 50%; text-align: center;">REVISION & DATE</td> </tr> <tr> <td style="width: 50%;"></td> <td style="width: 50%;"></td> </tr> </table>		REVISION & DATE		
	REVISION & DATE				
<p>DRAWING NO. M-1a</p>					

MK - 2 Typical Cross Section

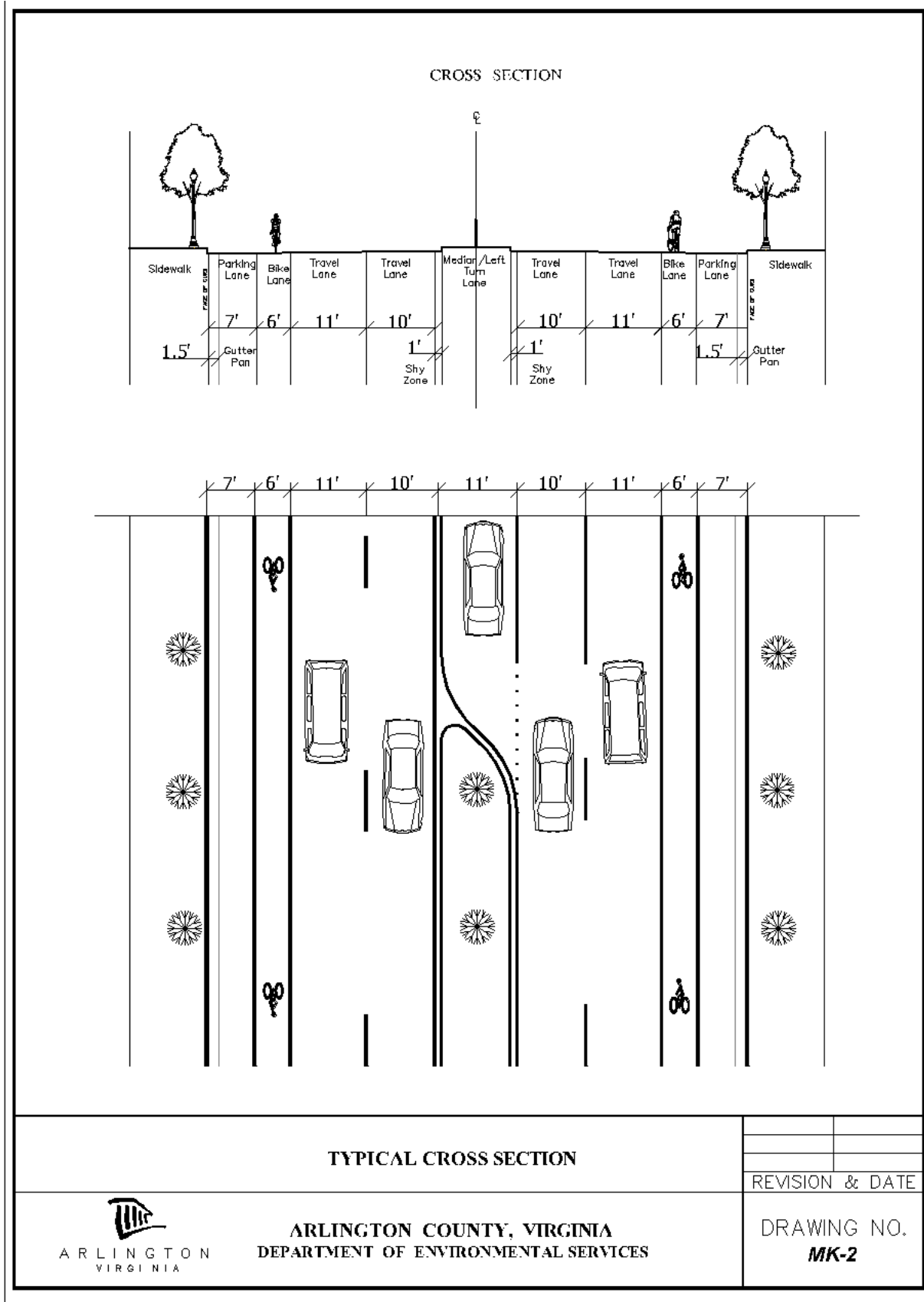

MK – 3 Typical Speed Hump Markings

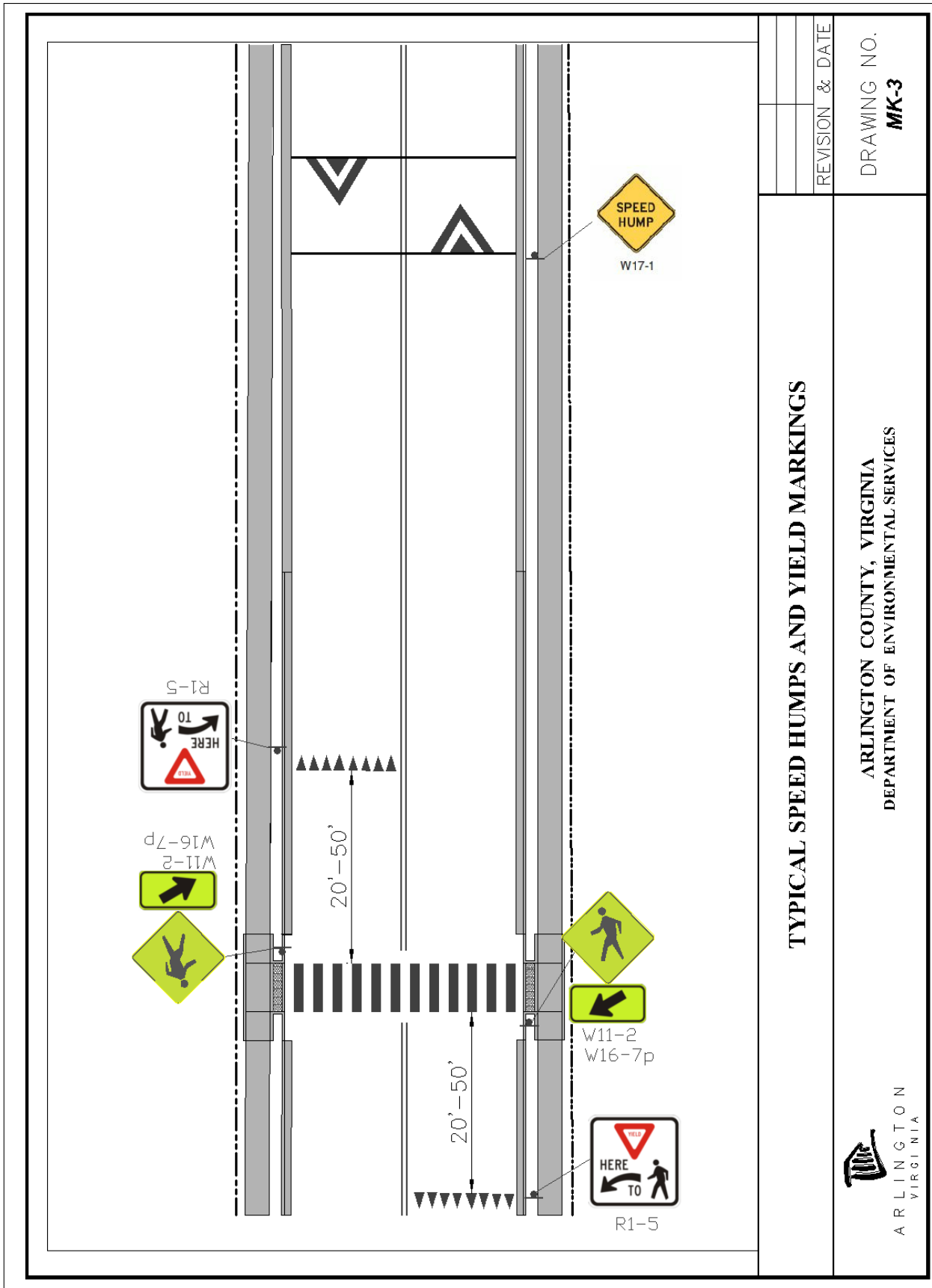

REVISION & DATE	DRAWING NO. MK-3
-----------------	----------------------------

TYPICAL SPEED HUMPS AND YIELD MARKINGS

ARLINGTON COUNTY, VIRGINIA
DEPARTMENT OF ENVIRONMENTAL SERVICES



MK - 4 Typical Speed Table

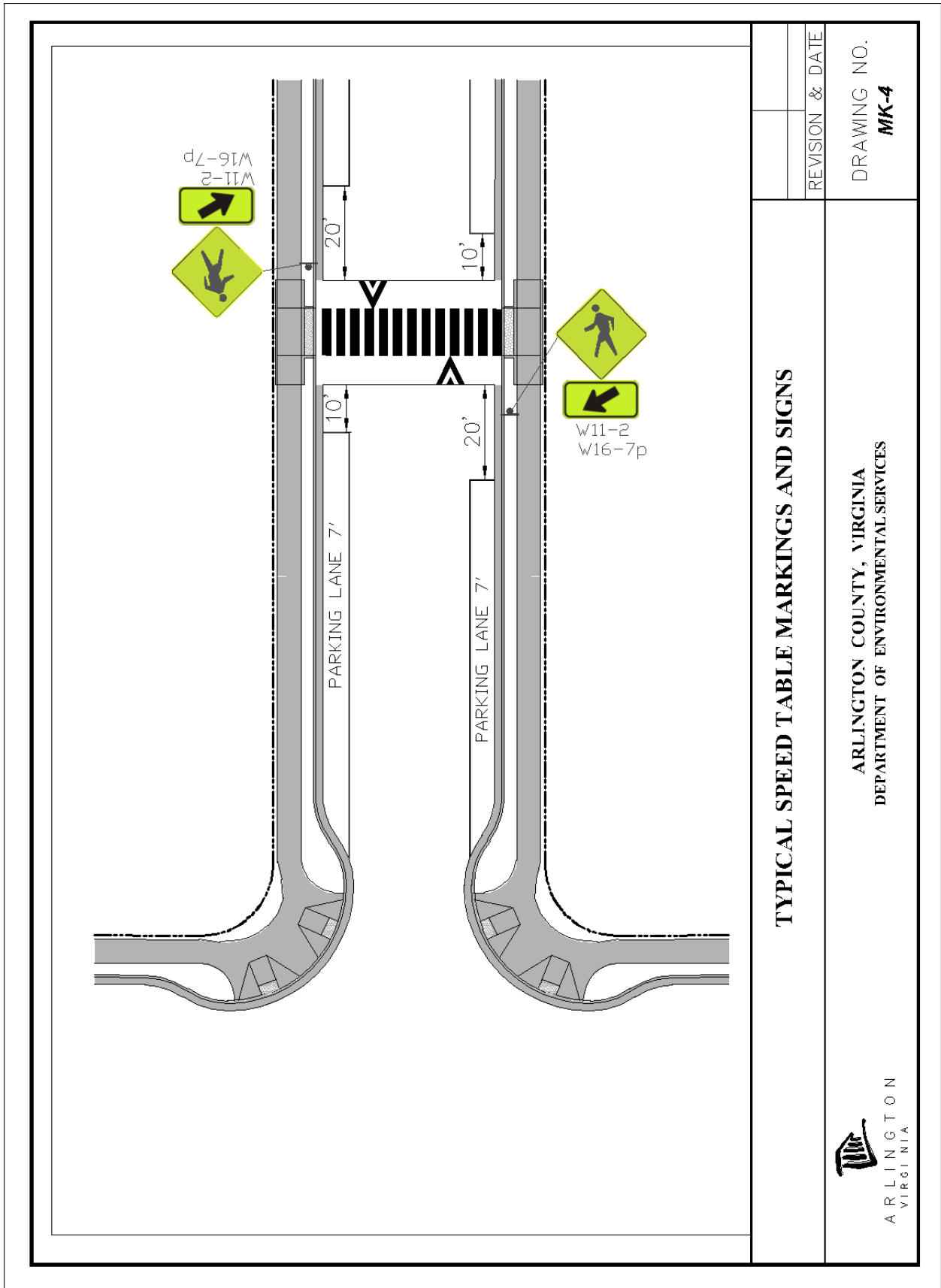

REVISION & DATE	DRAWING NO. MK-4
-----------------	----------------------------

TYPICAL SPEED TABLE MARKINGS AND SIGNS

ARLINGTON COUNTY, VIRGINIA
DEPARTMENT OF ENVIRONMENTAL SERVICES



MK – 4a Typical Speed Hump Details

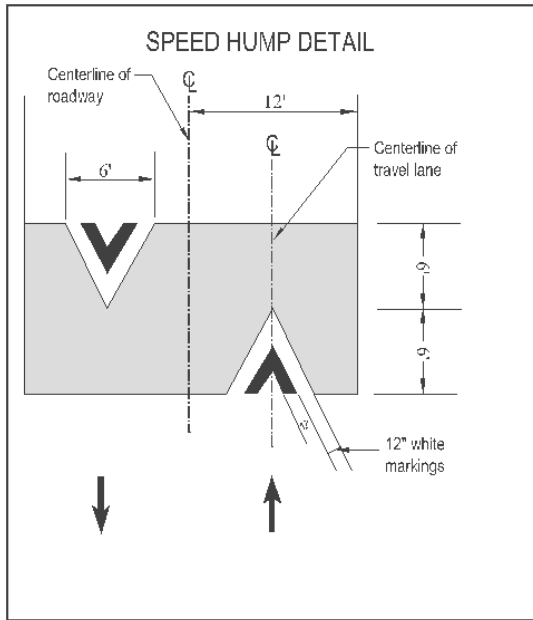

SPEED HUMP DETAIL

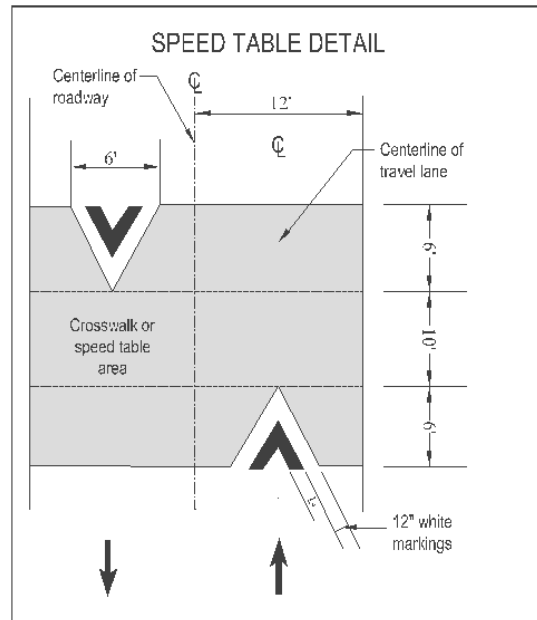

SPEED CUSHION DETAIL

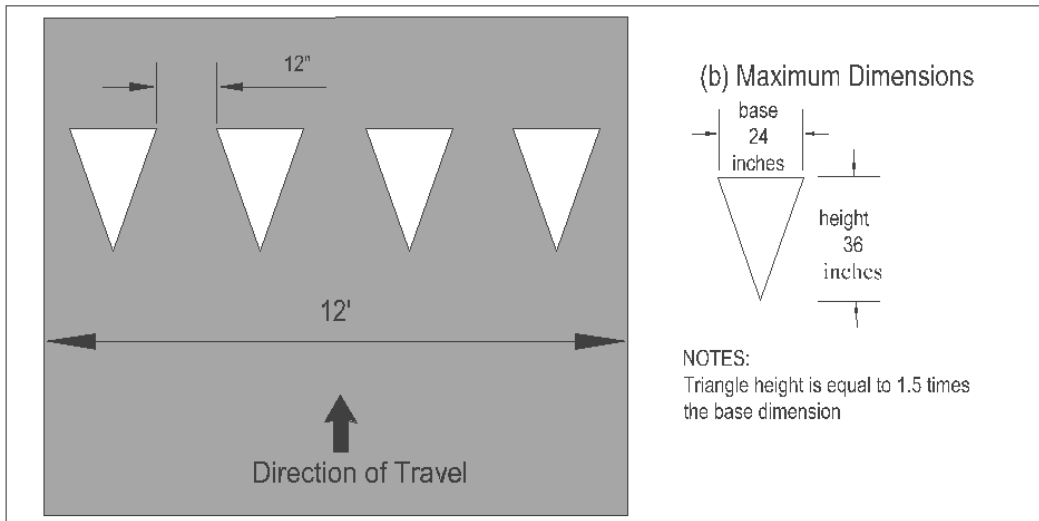

YIELD MARKINGS DETAIL

SPEED HUMP AND YIELD MARKING DETAILS



**ARLINGTON COUNTY, VIRGINIA
DEPARTMENT OF ENVIRONMENTAL SERVICES**

REVISION & DATE

DRAWING NO.
MK-4a

MK – 5 Typical Four Lanes Section

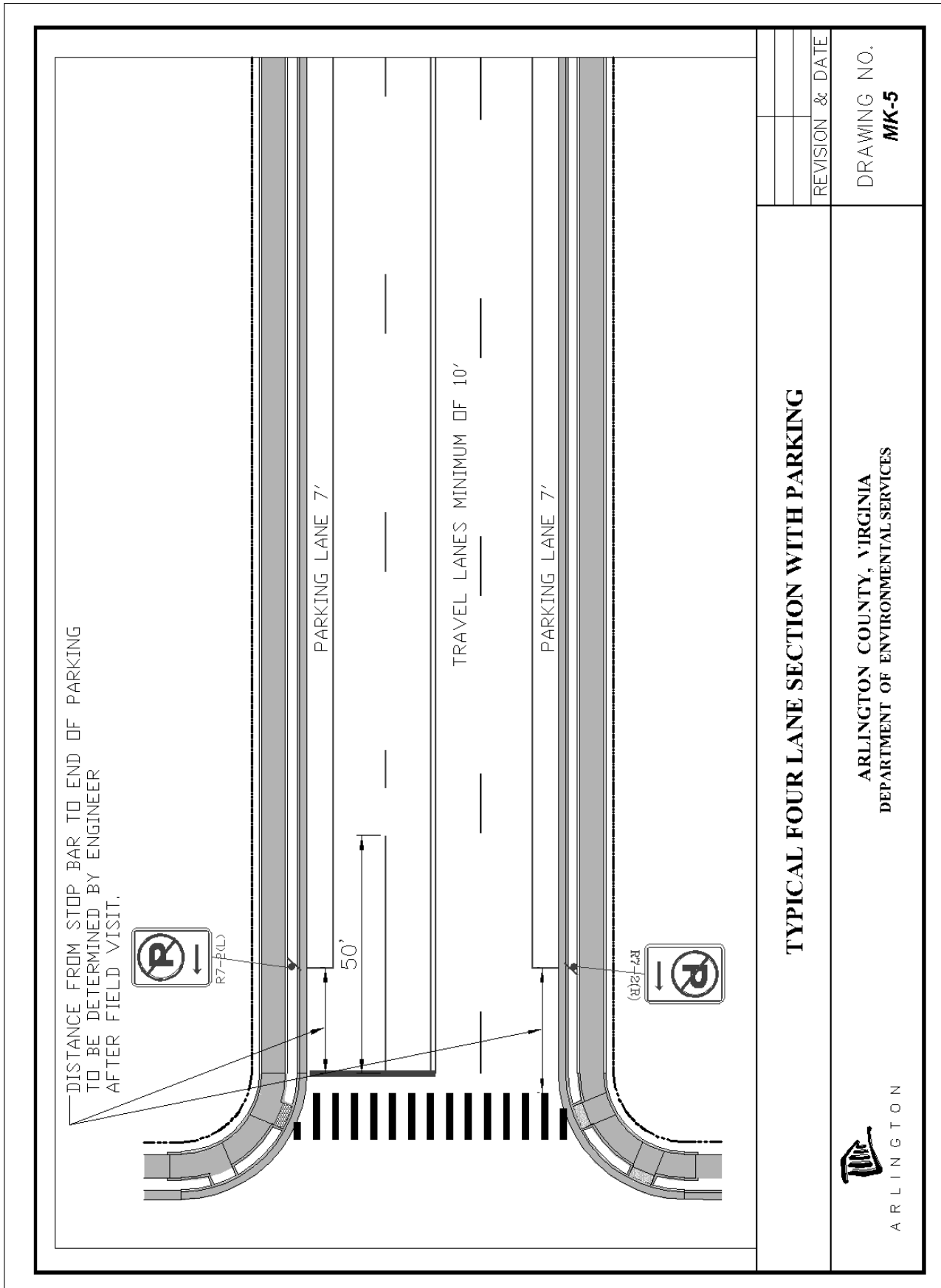

MK – 6 Typical Four Lane Section With Parking And Bike Lanes

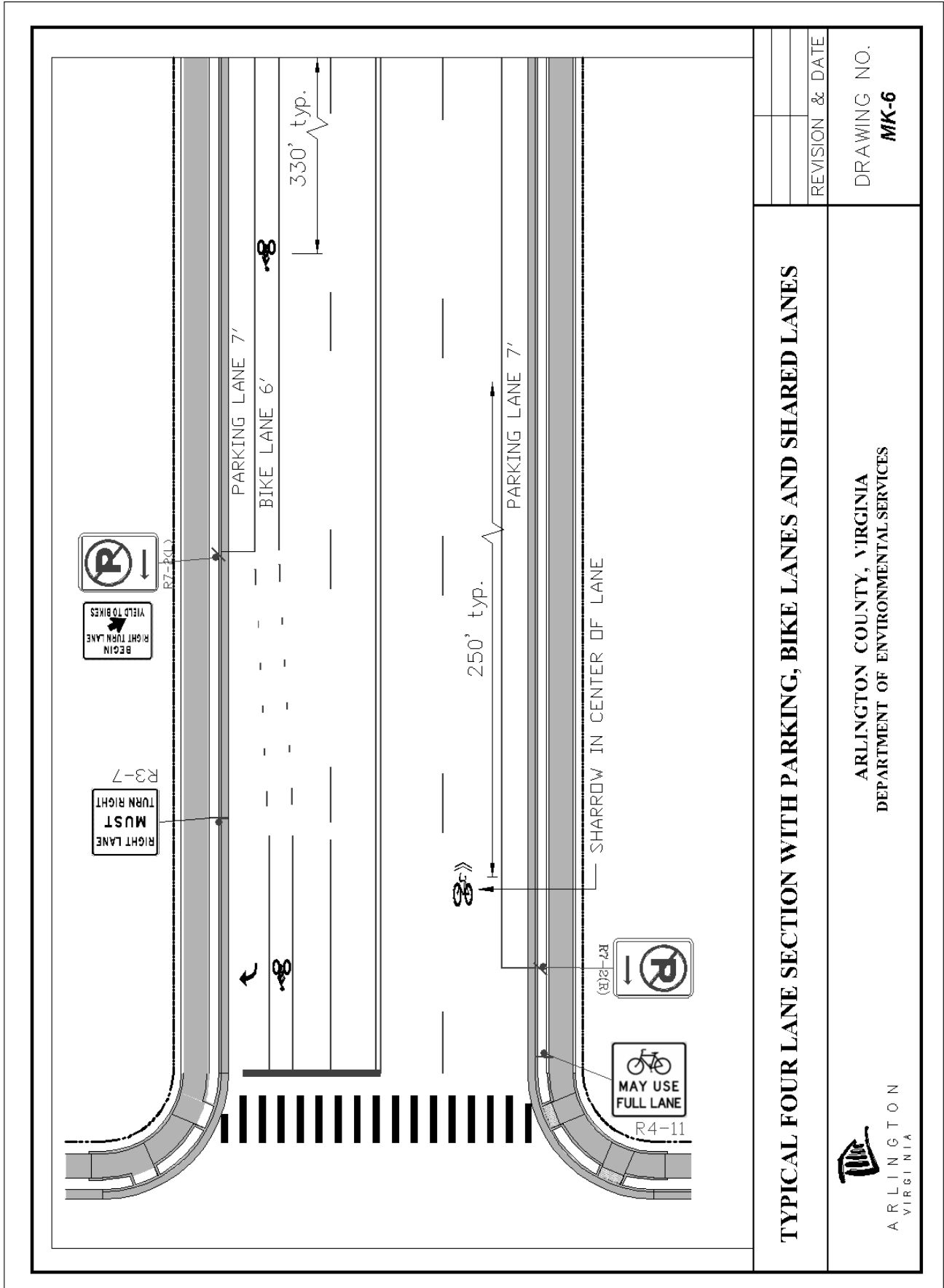

TYPICAL FOUR LANE SECTION WITH PARKING, BIKE LANES AND SHARED LANES	REVISION & DATE
	DRAWING NO. MK-6
ARLINGTON COUNTY, VIRGINIA DEPARTMENT OF ENVIRONMENTAL SERVICES	
 ARLINGTON VIRGINIA	

MK - 7 Typical Sections For Buffered Bike Lanes

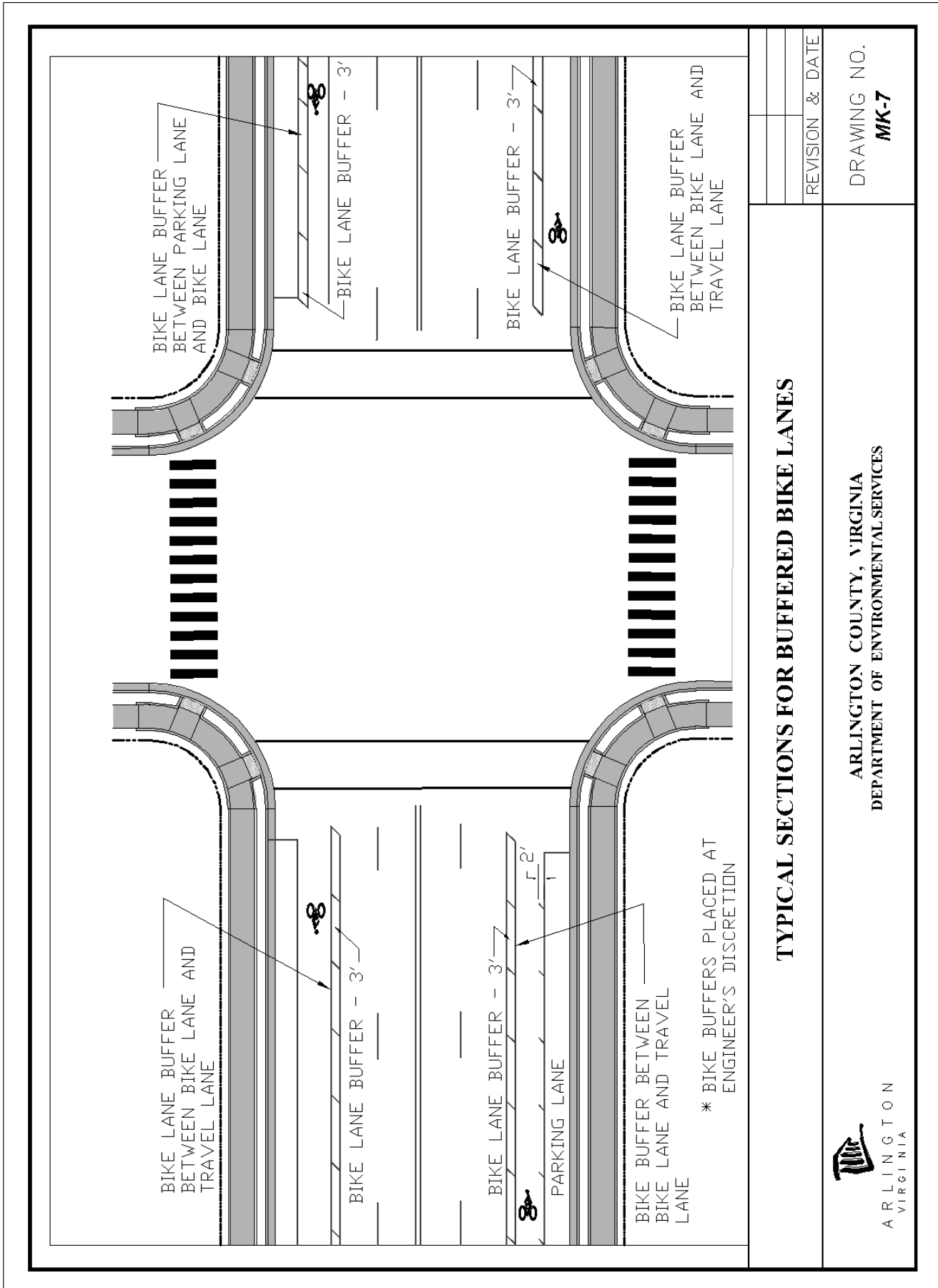

TYPICAL SECTIONS FOR BUFFERED BIKE LANES

REVISION & DATE

DRAWING NO. MK-7

ARLINGTON COUNTY, VIRGINIA
DEPARTMENT OF ENVIRONMENTAL SERVICES



ARLINGTON
VIRGINIA

MK – 8 Typical Bike Box At Signalized Intersection

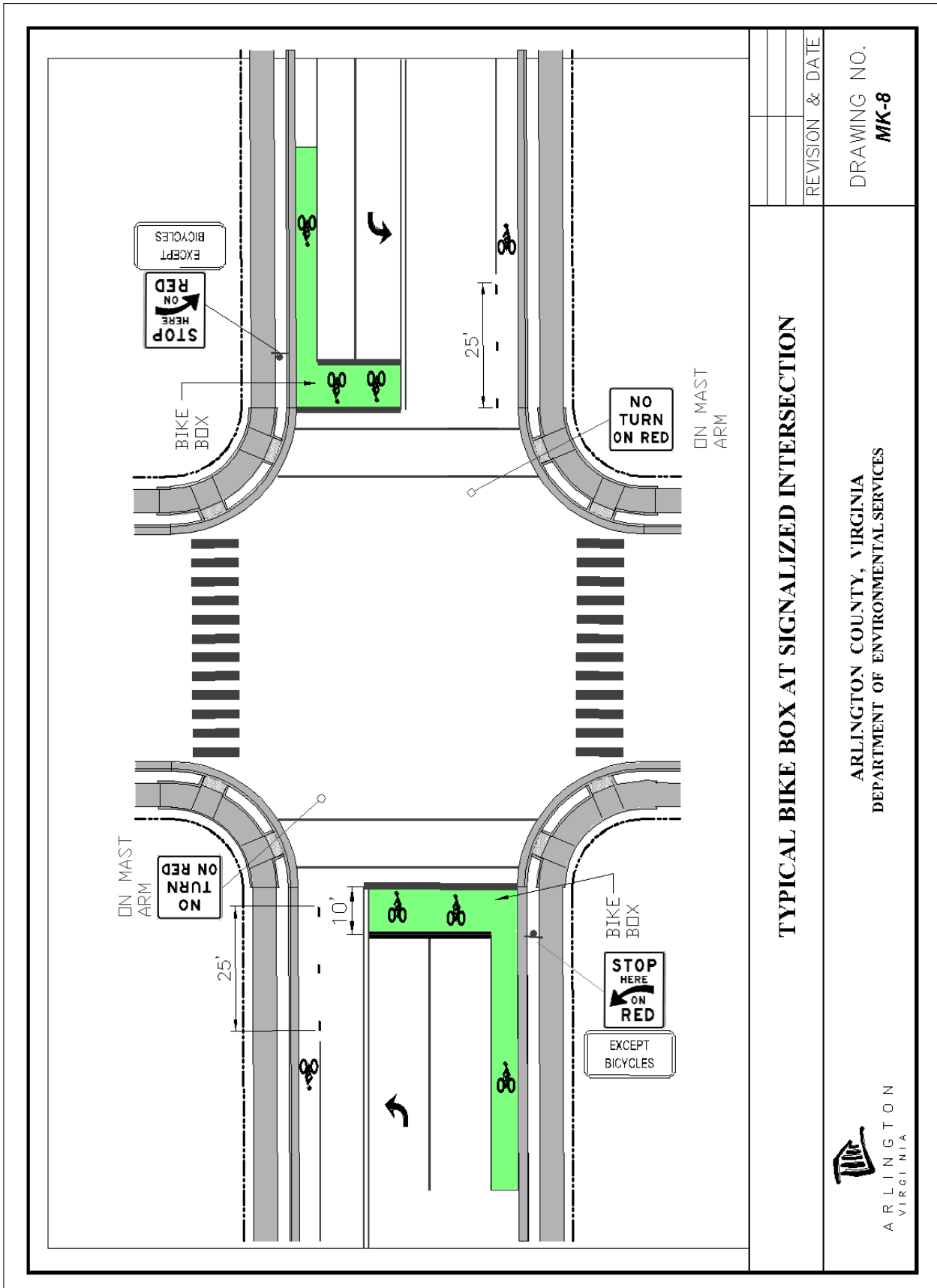

MK – 8a Bike And Sharrow Details

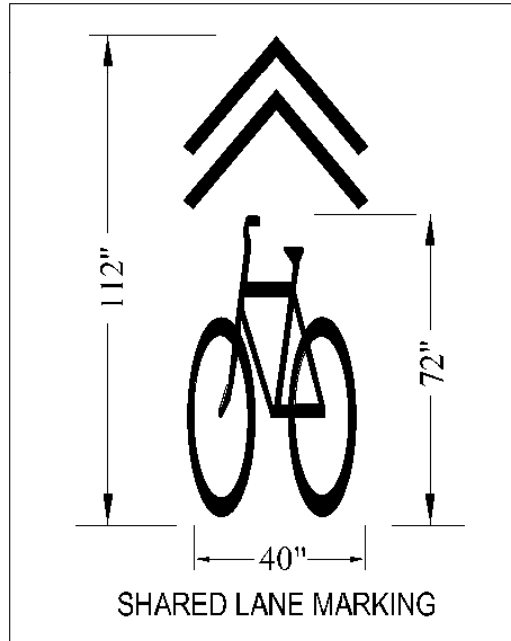
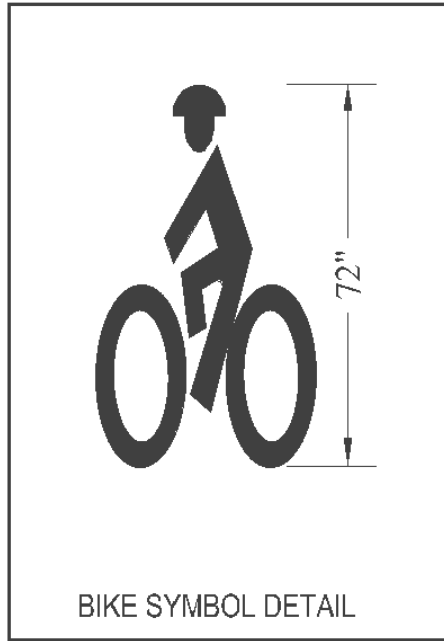

BIKE AND SHARROW DETAILS

REVISION & DATE



ARLINGTON COUNTY, VIRGINIA
DEPARTMENT OF ENVIRONMENTAL SERVICES

DRAWING NO.
MK-8a

MK - 9 Typical Five Lane Section

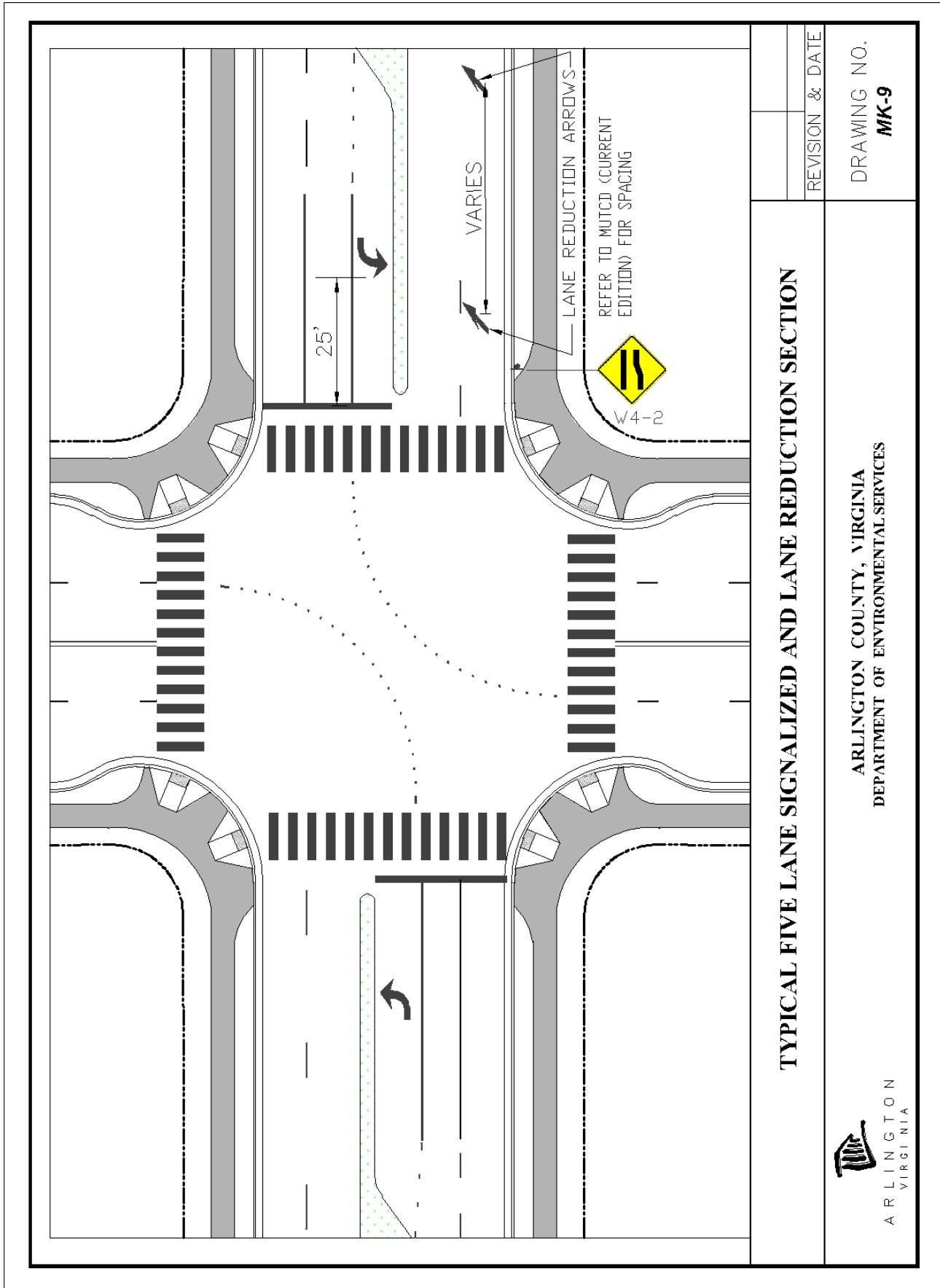

MK – 10 Typical Near Side And Far Side Bus Stops

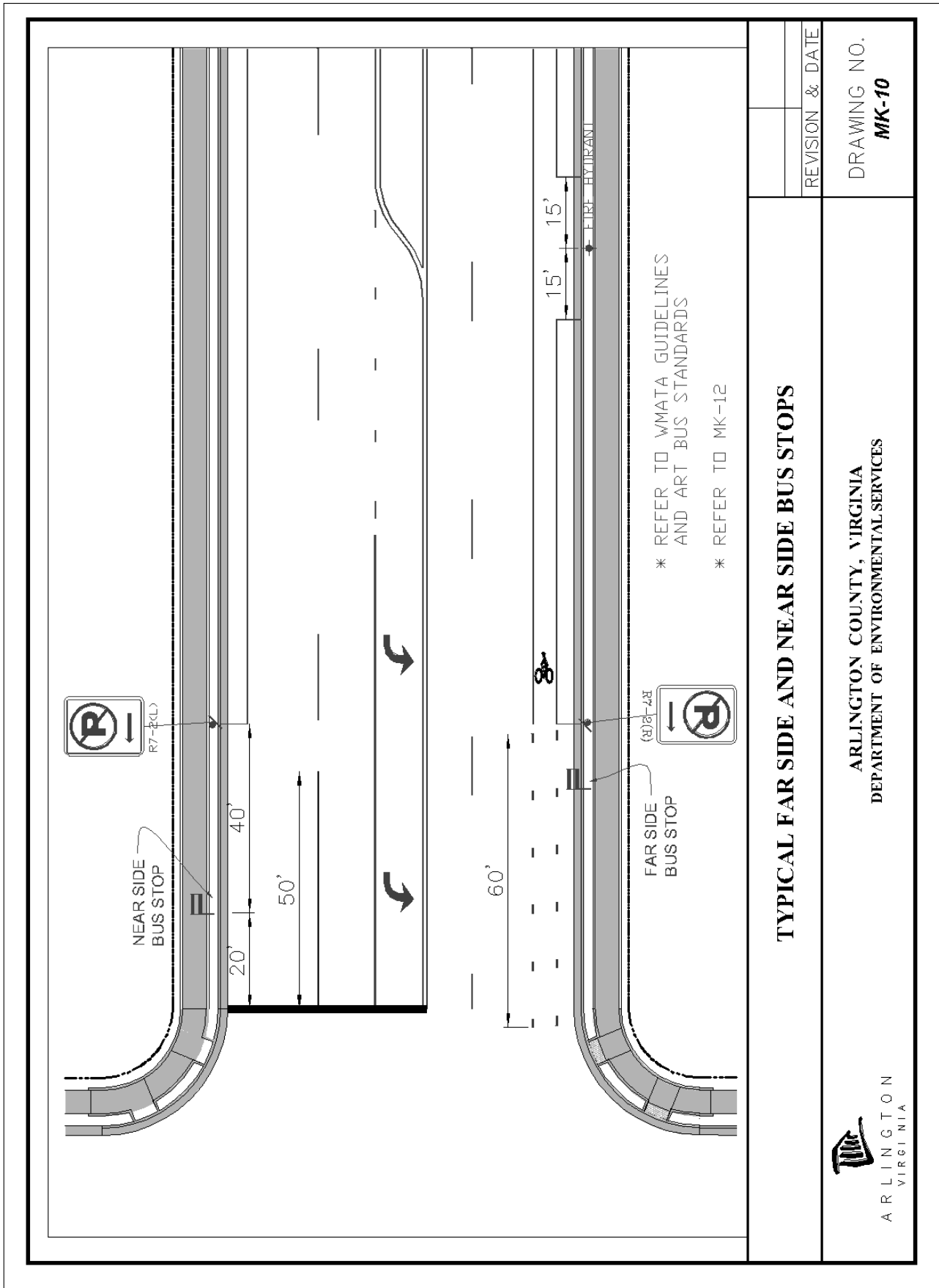

TYPICAL FAR SIDE AND NEAR SIDE BUS STOPS

REVISION & DATE
DRAWING NO. MK-10

ARLINGTON COUNTY, VIRGINIA
DEPARTMENT OF ENVIRONMENTAL SERVICES



MK – 11 Typical 'Do Not Block' Markings

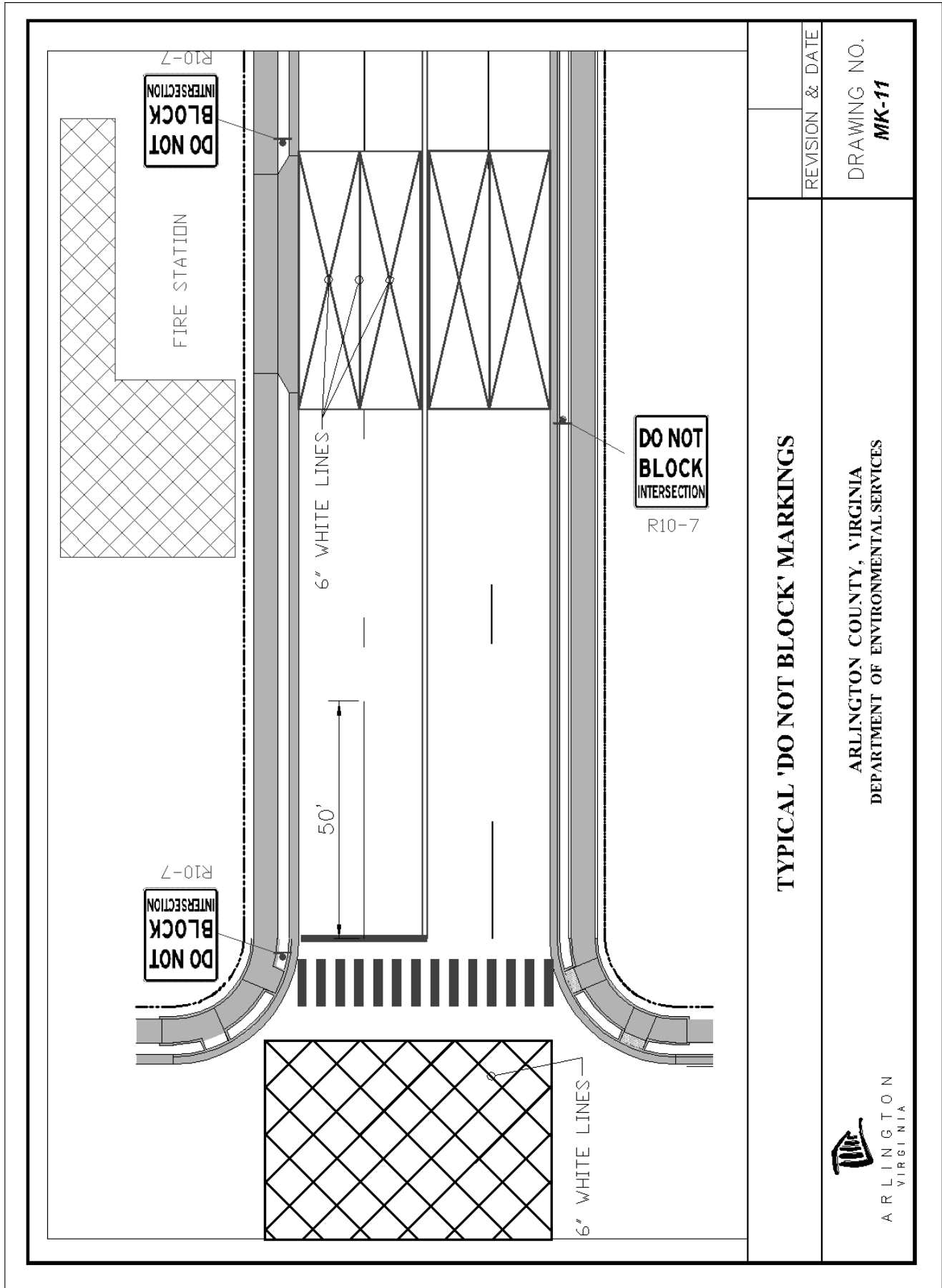

TYPICAL 'DO NOT BLOCK' MARKINGS

REVISION & DATE

DRAWING NO.
MK-11







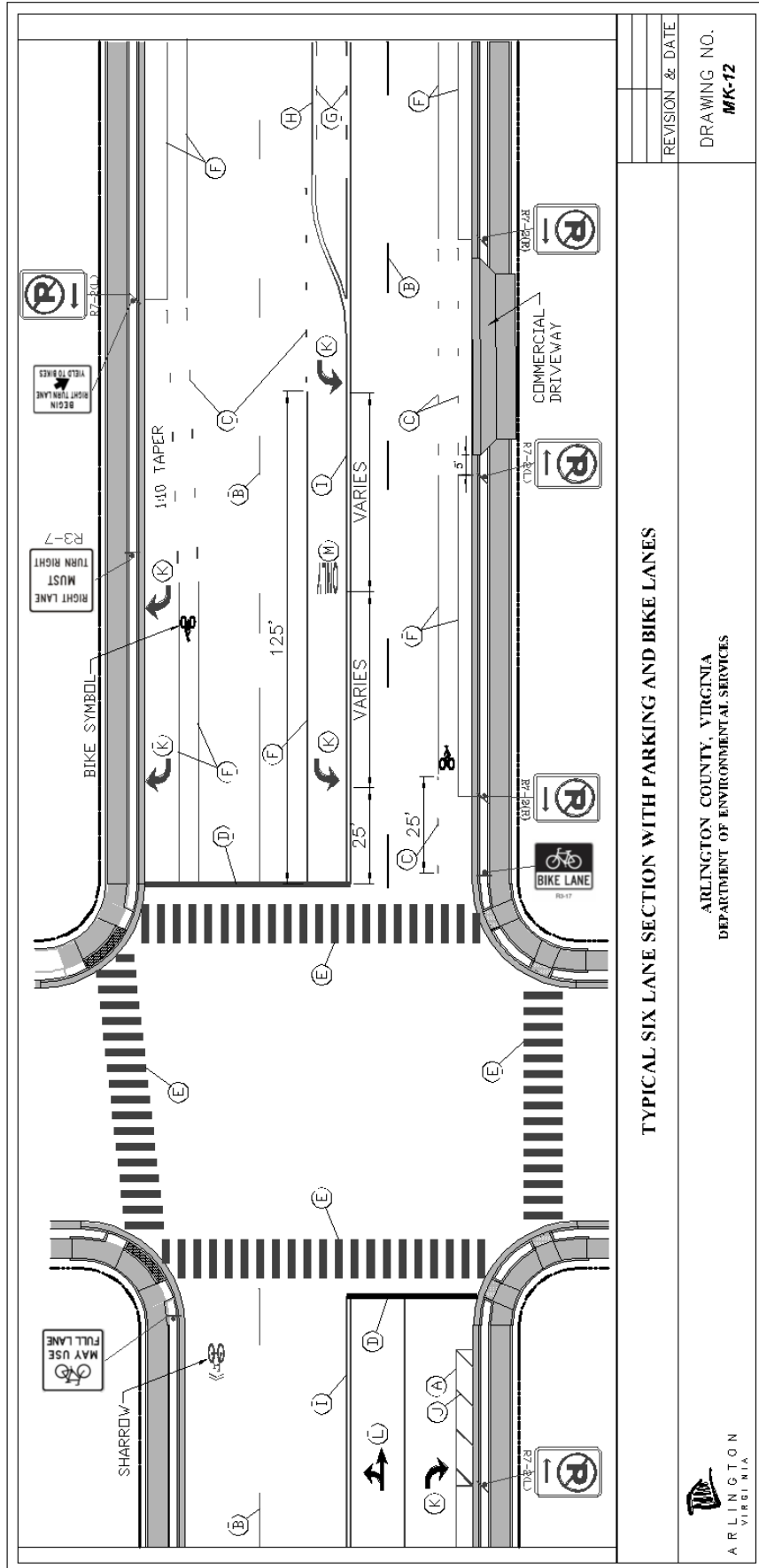

















ARLINGTON COUNTY, VIRGINIA
DEPARTMENT OF ENVIRONMENTAL SERVICES



MK – 12 Typical Six Lane Section With Parking And Bike Lanes



MK – 12a Standard Marking Legend

<p>STANDARD PAVEMENT MARKING LEGEND:</p> <p>(A) TYPE B CLASS 1.....WHITE 4" WIDTH (B) TYPE B CLASS 1.....WHITE 4" WIDTH, 10' LONG, 30' SPACING (C) TYPE B CLASS 1.....WHITE 4" WIDTH, 2' LONG, 10' SPACING (D) TYPE B CLASS 1.....WHITE 18" WIDTH (E) TYPE B CLASS 1.....WHITE 24" WIDTH (F) TYPE B CLASS 1.....WHITE 6" WIDTH (G) TYPE B CLASS 1.....YELLOW 4" WIDTH, 10' LONG, 30' SPACING (H) TYPE B CLASS 1.....YELLOW 4" WIDTH (I) TYPE B CLASS 1.....YELLOW 4" WIDTH, DOUBLE LINE, 4" SPACING (J) TYPE B CLASS 1.....WHITE 6" WIDTH, 10' SPACING @45 DEGREE (K) TYPE B CLASS 1.....WHITE SINGLE ARROW (L) TYPE B CLASS 1.....WHITE COMBINATION ARROW (M) TYPE B CLASS 1.....WHITE 8" LETTERS (N) TYPE B CLASS 1.....WHITE 6" WIDTH, 2' LONG, 10' SPACING (O) TYPE B CLASS 1.....WHITE 12" WIDTH, 20' SPACING @45 DEGREE (P) TYPE B CLASS 1.....YELLOW 12" WIDTH, 20' SPACING @45 DEGREE</p> <p>PARKING LANES, EDGE LINES, LANE LINES, BIKE BUFFERS DASHED LANE LINES LANE TRANSITIONS, TURN LANE SKIPS STOP BARS CONTINENTAL CROSS WALKS TURN LANES, TRANSVERSE CROSSWALKS, BIKE LANES DIVIDED TRAFFIC, TWO WAY TURN LANES EDGE LINES CENTER LINES HATCH LINES, SAFETY ZONES TURN LANES TURN LANES PAVEMENT LETTERS (STOP, YIELD, BUS, ONLY etc.) LANE TRANSITIONS, TURN LANE SKIPS GORE MARKINGS GORE MARKINGS</p>	<p style="text-align: center;"><u>STRIPING LEGEND</u></p> <p style="text-align: center;">(A) EXISTING STRIPING (A) PROPOSED STRIPING</p> <p style="text-align: center;"><u>LEGEND</u></p> <table style="width: 100%; border: none;"> <tr> <td style="width: 50%; border: none;"><u>EXISTING:</u></td> <td style="width: 50%; border: none;"><u>PROPOSED:</u></td> </tr> <tr> <td style="border: none;"></td> <td style="border: none;"></td> </tr> <tr> <td style="border: none;"></td> <td style="border: none;"></td> </tr> <tr> <td style="border: none;"></td> <td style="border: none;"></td> </tr> <tr> <td style="border: none;"></td> <td style="border: none;"></td> </tr> </table>	<u>EXISTING:</u>	<u>PROPOSED:</u>								
<u>EXISTING:</u>	<u>PROPOSED:</u>										
											
											
											
											
<p>STANDARD MARKING LEGENDS</p> <p style="text-align: center;">ARLINGTON COUNTY, VIRGINIA DEPARTMENT OF ENVIRONMENTAL SERVICES</p> <p style="text-align: center;">  ARLINGTON VIRGINIA </p>											
<table border="1" style="width: 100%; border-collapse: collapse;"> <tr> <td style="width: 80%;"></td> <td style="width: 20%; text-align: center;">REVISION & DATE</td> </tr> <tr> <td style="height: 20px;"></td> <td></td> </tr> <tr> <td style="height: 20px;"></td> <td></td> </tr> <tr> <td style="height: 20px;"></td> <td></td> </tr> </table> <p style="text-align: right; margin-top: 10px;">DRAWING NO. MK-12a</p>			REVISION & DATE								
	REVISION & DATE										

REF - 1 Standard Marking Linetypes

MARKING LINETYPES AND PROPERTIES

Solid

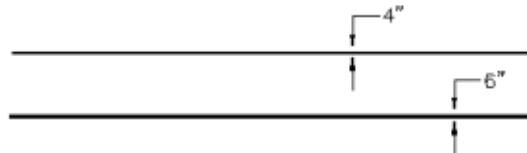

Skip Line

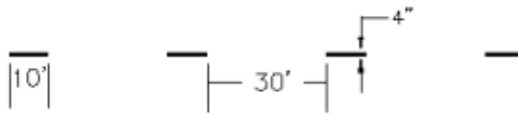

Mini Skip

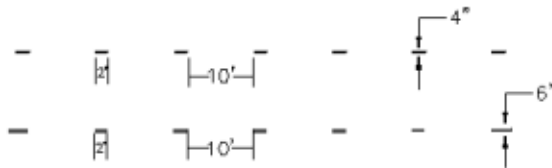

Stop Bar

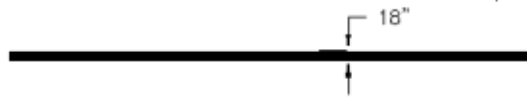

Crosswalk



Centerline

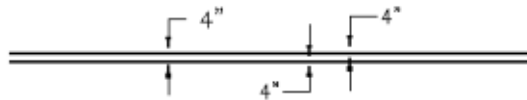

Hatch Lines/
Safety Zone

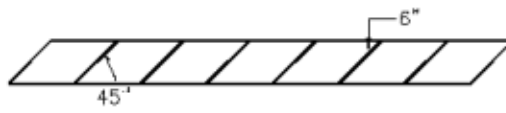

Yield Markings

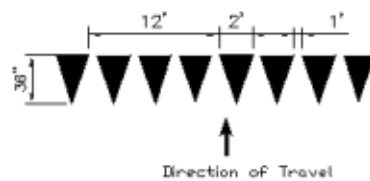

STANDARD MARKING LINETYPES







REVISION & DATE

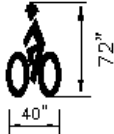
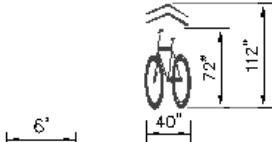
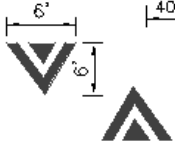

ARLINGTON COUNTY, VIRGINIA
DEPARTMENT OF ENVIRONMENTAL SERVICES

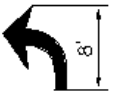
DRAWING NO.
REF-1

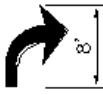
REF – 2 Standard Marking Symbols

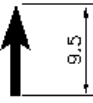
MARKING SYMBOLS		
Bike Symbol		STOP Marking
Sharrow		BUS Marking
Speed Hump		ONLY Marking
Bus Flag		Sign
Left Turn Arrow		 Prop. Exist
Right Turn Arrow		Fire Hydrant
Lane reduction arrow		
Left/Thru Arrow		
Straight Arrow		

STANDARD MARKING SYMBOLS

REVISION & DATE



ARLINGTON COUNTY, VIRGINIA
DEPARTMENT OF ENVIRONMENTAL SERVICES

DRAWING NO.
REF-2